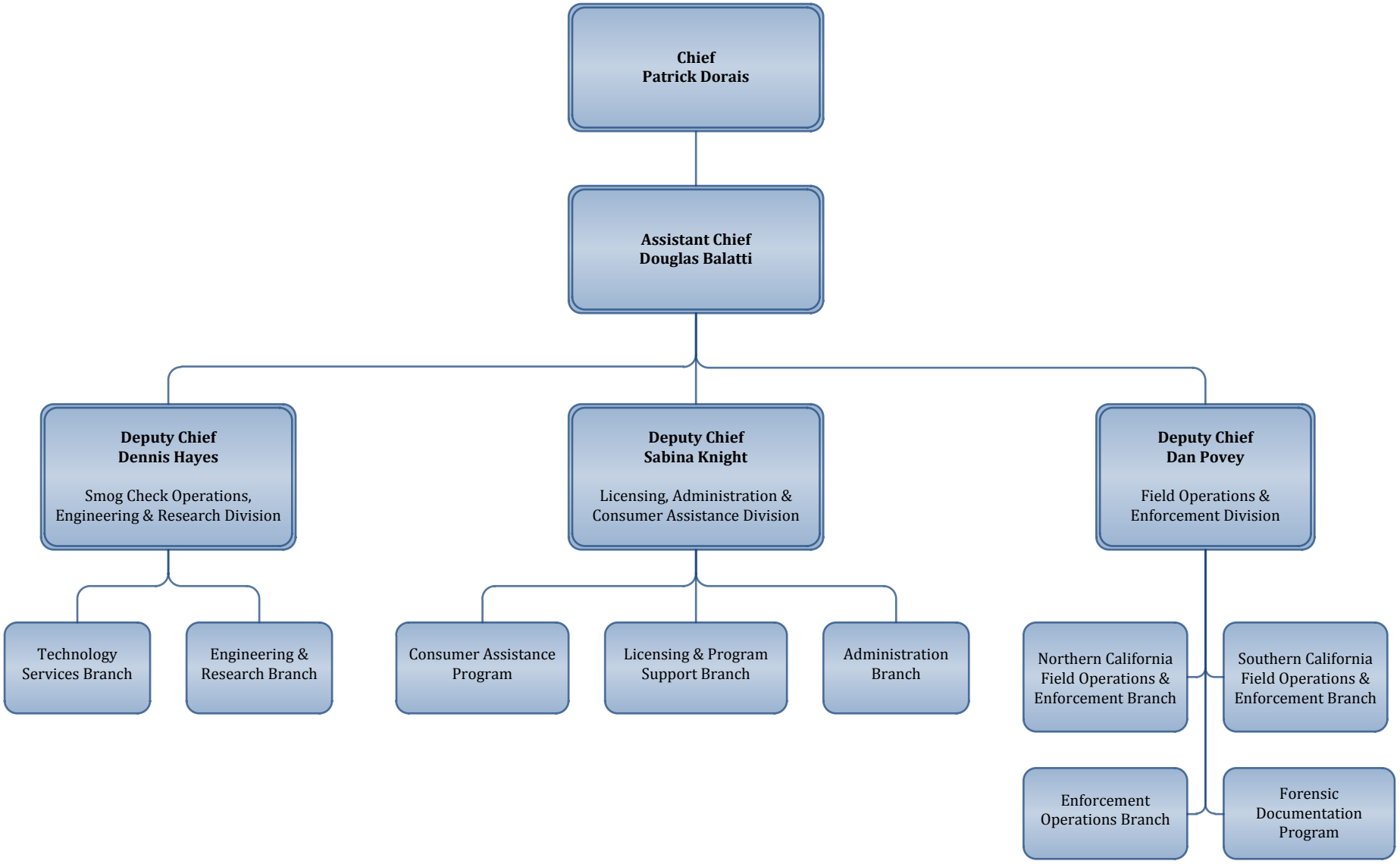Bureau of Automotive Repair
January 2016